

*Tek-CARE*®750  
fall detection and monitoring system

# Your (f)all-encompassing care solution



**TekTone**®  
sensing by  **vayyar**™

# A virtual care assistant in every room

**Older adults demand constant protection,  
complete privacy, and freedom from  
buttons and wearables.**

Tek-CARE750, with sensing by Vayyar, detects falls using 4D imaging that respects privacy at all times.

Integrated with Tek-CARE nurse and emergency call

systems, touchless, camera-free RF sensors operate 24/7 in all lighting conditions and even the steam of a bathroom where fall risk is highest.

You need never fall short again.



# A lifeline for your front line

**Tek-CARE750** enables care providers to improve operations by:

- ▶ Ensuring rapid response to falls
- ▶ Reducing risk of future falls
- ▶ Easing staff workload

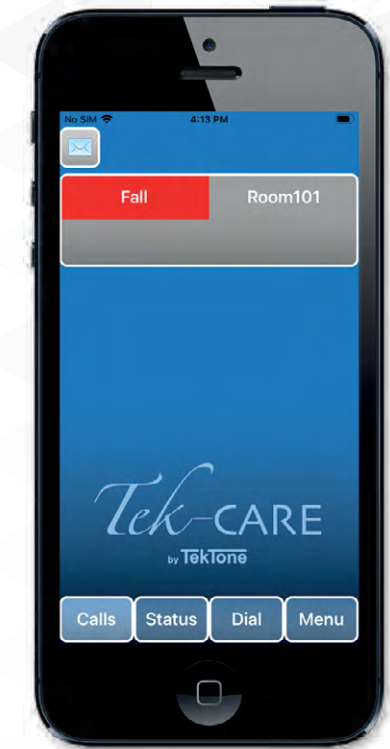

## The final word in falls management

### Instant passive fall detection

Eliminate long lies when residents fail to push a pendant, button or pull a cord, with full room coverage.

### Real-time fall verification

Overcome the issue of alarm fatigue and delayed response caused by false alerts resulting from call system overuse or legacy device malfunction.

### Hidden fall identification

Reveal the minor falls that half of residents fail to report and which are the leading risk factor for subsequent serious falls.

# Standard solutions are failing residents

Tek-CARE750 detects falls and summons help. When people can't or won't ask for assistance, you can count on alerts that enables timely intervention.



	Wearables	Cameras	Tek-CARE 750
Maintains privacy at all times	✓	✗	✓
Touchless technology	✗	✓	✓
All areas and all conditions	✓	✗	✓
Machine Learning AI	✗	✓	✓

*Standard solutions*

# Put data at the core of care

**Tek-CARE750** can also gather data that provides a wide range of emergency alerts via Vayyar's integrated software platform:

- ▶ **Fall detected**
- ▶ **Out of bed**
- ▶ **Out of room**
- ▶ **Stuck in bathroom**

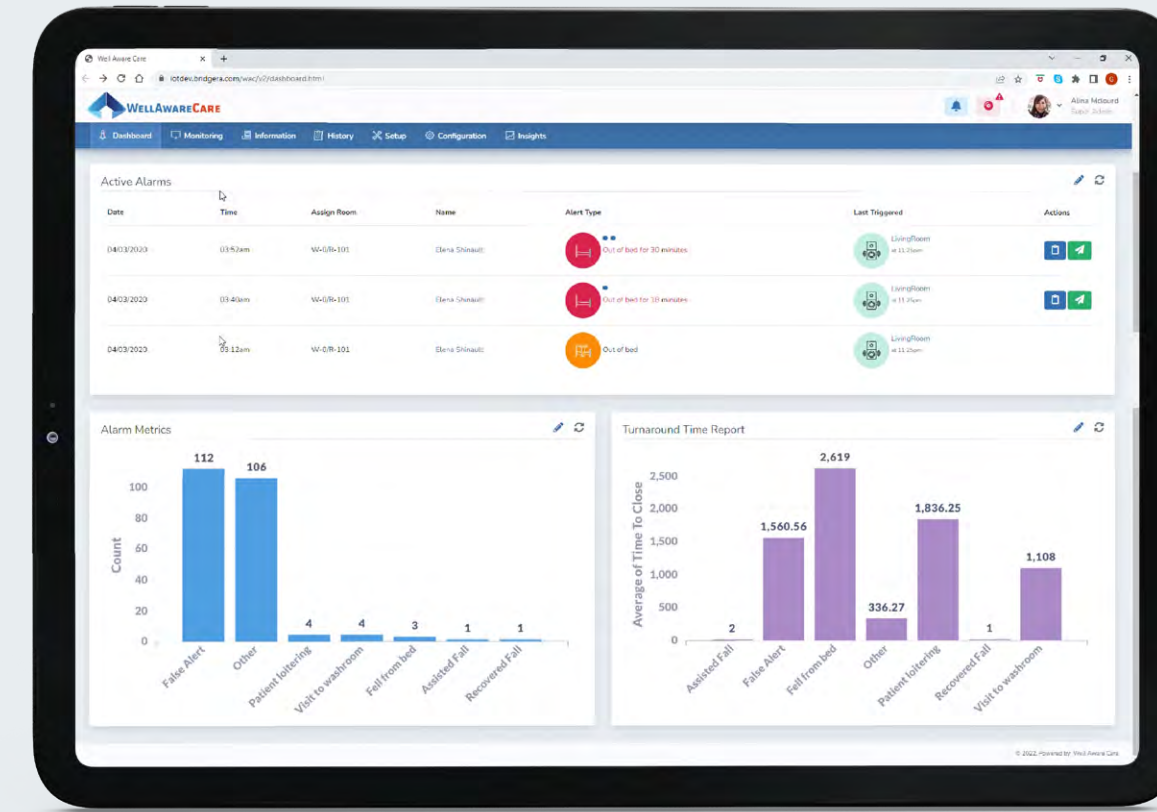

**In addition,** activity-based trend reports and notifications support predictive, person-centered care and effective fall prevention. \*

- ▶ **Bathroom visit frequency**
- ▶ **Time in bed**
- ▶ **Time at rest**
- ▶ **Time in room**

When you're ready to explore the full potential of rich resident data, contact Vayyar at [enhance@vayyar.com](mailto:enhance@vayyar.com) to discuss how you can benefit from actionable insights.

\*software license required

## What our users are saying:

### ► Perfect Peace of Mind

*"Tek-CARE750 brings me peace of mind that if something happens to Dad, he'll get help immediately."*

*Joe H.*

### ► A Great Alternative

*"My mother had previously tried pendants. She was very frustrated and so this device is a great alternative."*

*Evelyn B.*

### ► Verifies Every Fall

*"As a professional caregiver, I need to know whether a fall alert is a real emergency. Tek-CARE750 gives me that visibility."*

*Andrew S.*



## FAQs

Q "Is there a pendant?"

A **No, Tek-CARE750 is a completely touchless device.**

Q "What needs to be done once it's set up?"

A **Absolutely nothing! Our completely passive sensors work without the need for any additional steps.**

Q "Does Tek-CARE750 respect privacy?"

A **Yes. Tek-CARE750 does not involve cameras or optics, so there's no possibility of privacy being violated or images being hacked.**



# How to reach us

Address:

**324 Industrial Park Road  
Franklin, NC 28734**

Email:

**tektone@tektone.com**

Visit:

**www.tektone.com**

or phone:

**800.327.8466**

**828.524.9967**

Sales:

*option 2*

Tech Support:

*option 3*

We look forward  
to hearing from you

